

132.8  
4.82

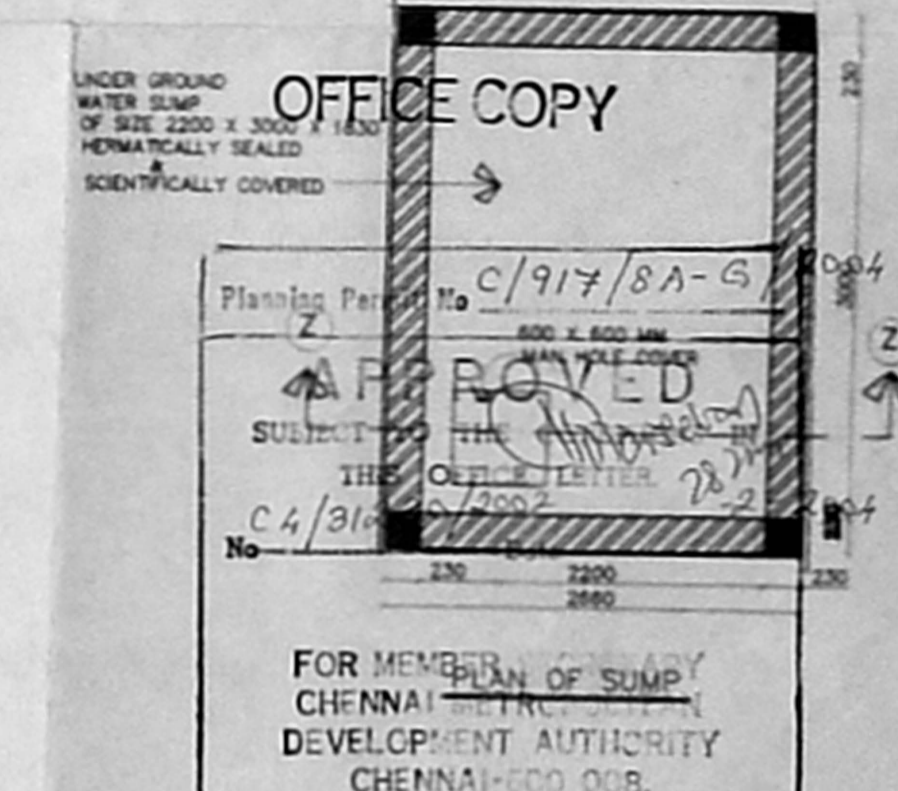
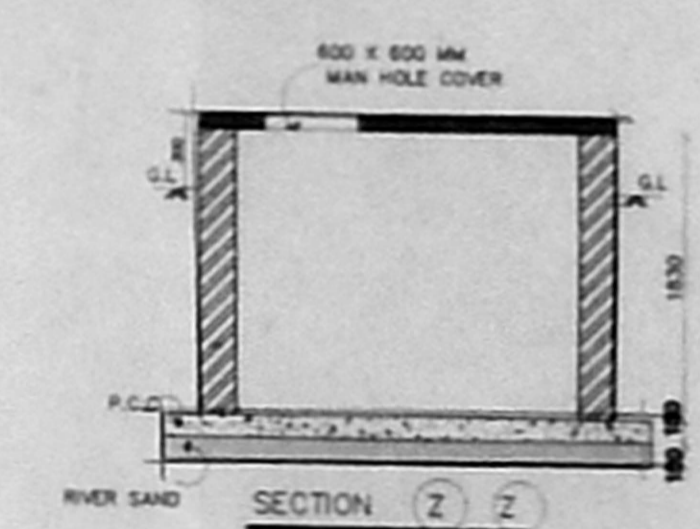
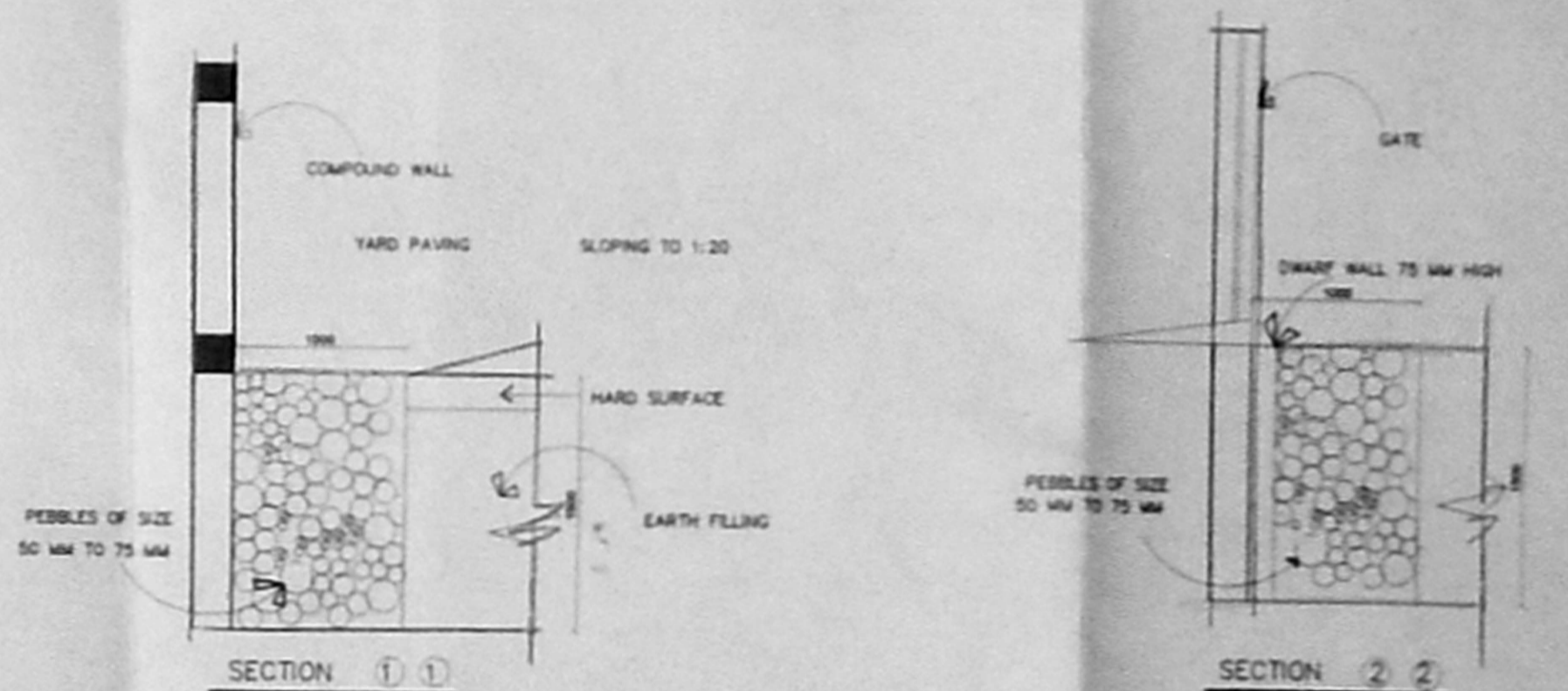
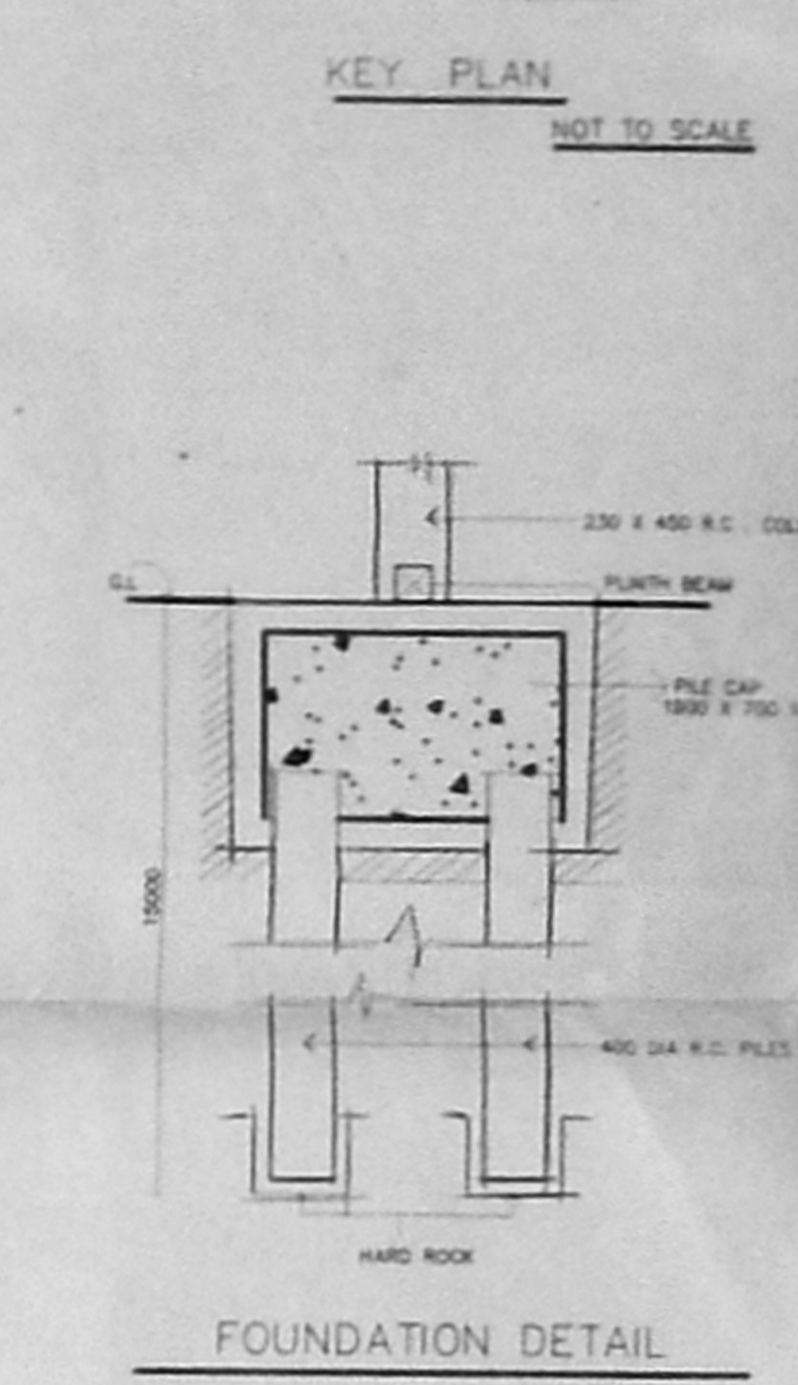
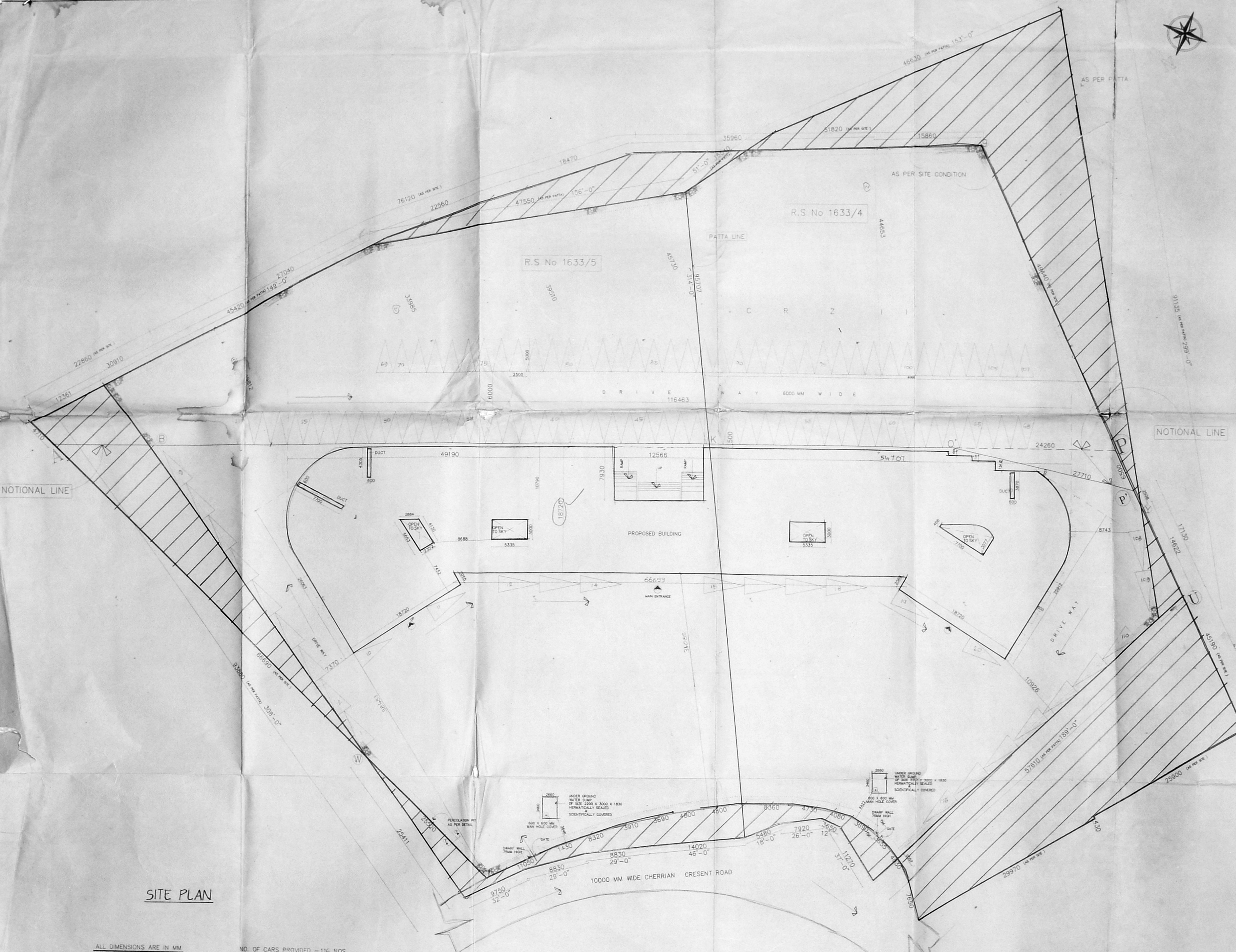

CHDA C/DP No. 1  
C.N. 04/31230/2002  
25/1/2003

SITE PLAN

ALL DIMENSIONS ARE IN MM. NO. OF CARS PROVIDED - 116 NOS.

PROPOSED POST GRADUATE BLOCK FOR M B A & M C A  
BUILDING AT ETHIRAJ COLLEGE FOR WOMEN  
DOOR NO. 14, CHERIAN CRESCENT ROAD, EGMORE  
IN R.S. NO. 1633/4 & 1633/5  
BLOCK NO. 52 OF EGMORE VILLAGE IN  
EGMORE NUNGAMBAKKAM TALUK  
CHENNAI - 600 008, ZONE VI, DIVISION NO.106.

REVISION			SCHEDULE OF JOINERY			AREA STATE MENT	
S.NO	DESCRIPTION	DATE	S.NO	TYPE	DESCRIPTION	MM	
1	D		1	D	DOUBLE DOOR	1830 X 2400	13368.00 (SQ.M)
2	D1		2	D1	DOUBLE DOOR	1220 X 2400	12973.28 (SQ.M)
3	D2		3	D2	DOOR	800 X 2400	11442.22 (SQ.M)
4	D3		4	D3	DOOR	750 X 2400	
5	D4		5	D4	DOOR	600 X 2400	
6	MD		6	MD	DOUBLE DOOR	1830 X 2400	
7	W		7	W	WINDOW	1830 X 1500	
8	W1		8	W1	"	1500 X 1500	
9	W2		9	W2	"	1220 X 1500	
10	W3		10	W3	"	900 X 1500	
11	V		11	V	VENTILATOR	1500 X 600	
12	V2		12	V2	VENTILATOR	1830 X 600	
13	J		13	J	JALLY	1830 X 2130	
14	F.W		14	F.W	FRENCH WINDOW	3000 X 1900	
						GROUND FLOOR	2213.514 (SQ.M)
						FIRST FLOOR	2248.225 (SQ.M)
						SECOND FLOOR	2248.225 (SQ.M)
						THIRD FLOOR	2347.856 (SQ.M)
						TERRACE FLOOR	123.547 (SQ.M)
						TOTAL BUILT UP	9181.367 (SQ.M)
						F.S.I	0.792
						PLOT COVERAGE	19.65%

COLOUR CODE

PROPOSED [Symbol]

ROAD [Symbol]

BOUNDARY [Symbol]

KEY PLAN

OWNER

CHAIRMAN

( ETHIRAJ COLLEGE TRUST )

ARCHITECT

PRASAD N. YADAV

M. ARCH. A.I.A.A.

C A 92/15484

NO. 7, ASHOKA ROAD,

ALWARPET

CHENNAI 600 018

PH. 24670511, 24997194



PROPOSED POST GRADUATE BLOCK FOR M B A & M C A  
 BUILDING AT ETHIRAJ COLLEGE FOR WOMEN,  
 DOOR NO. 14, CHERIAN CRESCENT ROAD , EGMORE  
 IN R.S. NO. 1633/4 & 1633/5  
 BLOCK NO. 52 OF EGMORE VILLAGE  
 IN EGMORE NUNGAMBAKKAM TALUK  
 CHENNAI- 600 008 , ZONE VII , DIVISION NO.106

REVISION		
S.NO	DESCRIPTION	DATE

COLOUR CODE  
 PROPOSED   
 ROAD   
 BOUNDARY

KEY PLAN  
  
 CHERIAN CRESCENT ROAD

SCALE 1:100  
 DATE 27/5/2003  
 SHEET 2 OF 7

OWNER  
 CHAIRMAN  
 (ETHIRAJ COLLEGE TRUST)

ARCHITECT  
  
 PRASAD N. PRASAD  
 ARCHITECT, PLANNER, & LICENCED SURVEYOR  
 7, ASHOKA ROAD, ALWARPET, CHENNAI-18  
 COUNCIL OF ARCHITECTURE 92/15484  
 NO. 7, ASHOKA ROAD,  
 ALWARPET,  
 CHENNAI- 600 018.  
 Ph: 24670511, 24997194

140.00  
 448.50  
 CMDA 'C' / 177 / 15 / 1  
 C4/31230/2002  
 20/04/2003

116.46 x 18.72  
 25.00 x 12  
 25.00 x 12

0.5 x 15.5 x 10.0

0.5 x 18.0 x 10.0

138 00 x 50-01  
 C/DA 'C' / PP No. 1  
 C4/31230/2002  
 D.P.

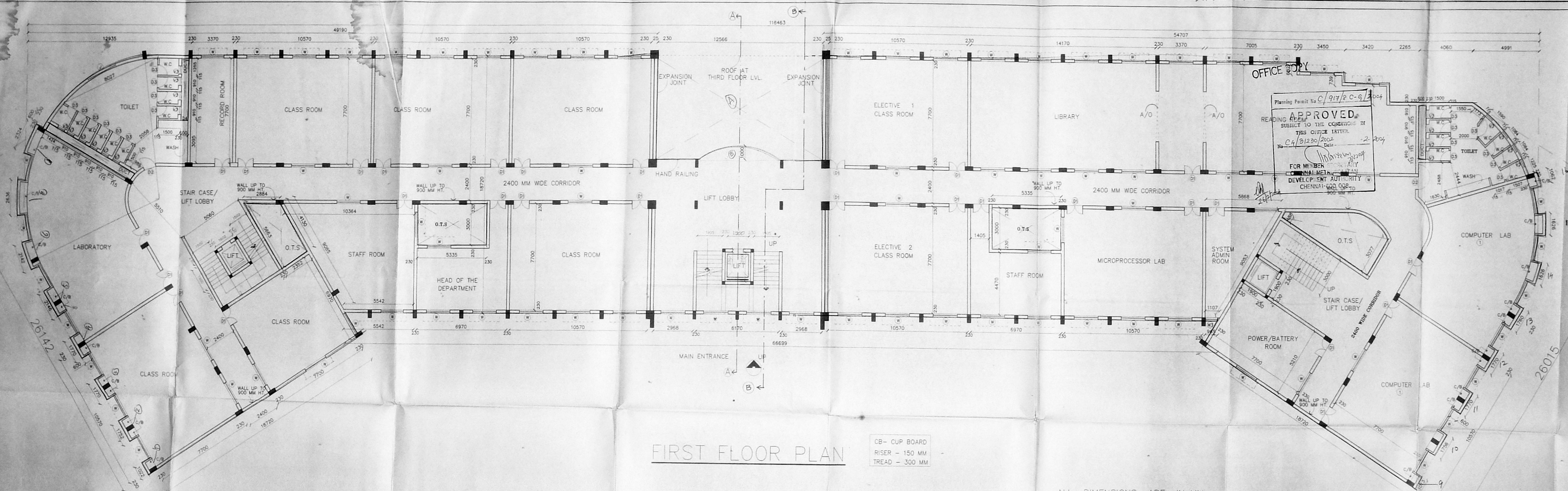

Planning Permit No C/917/R-C-9/2004  
 APPROVED  
 SUBJECT TO THE CONDITIONS IN THIS OFFICE LETTER.  
 No. C4/31230/2002 Date: 2-2-2004  
 FOR MEMBER  
 CHENNAI MUNICIPAL CORPORATION  
 DEVELOPMENT AUTHORITY  
 CHENNAI-600 008

FIRST FLOOR PLAN

CB- CUP BOARD  
 RISER - 150 MM  
 TREAD - 300 MM

ALL DIMENSIONS ARE IN MM

PROPOSED POST GRADUATE BLOCK FOR M B A & M C A  
 BUILDING AT ETHIRAJ COLLEGE FOR WOMEN,  
 DOOR NO. 14, CHERIAN CRESCENT ROAD , EGMORE  
 IN R.S. NO. 1633/4 & 1633/5  
 BLOCK NO. 52 OF EGMORE VILLAGE  
 IN EGMORE NUNGAMBAKKAM TALUK  
 CHENNAI- 600 008 , ZONE VII , DIVISION NO.106

REVISION		
S.NO	DESCRIPTION	DATE

COLOUR CODE  
 PROPOSED  
 ROAD  
 BOUNDARY

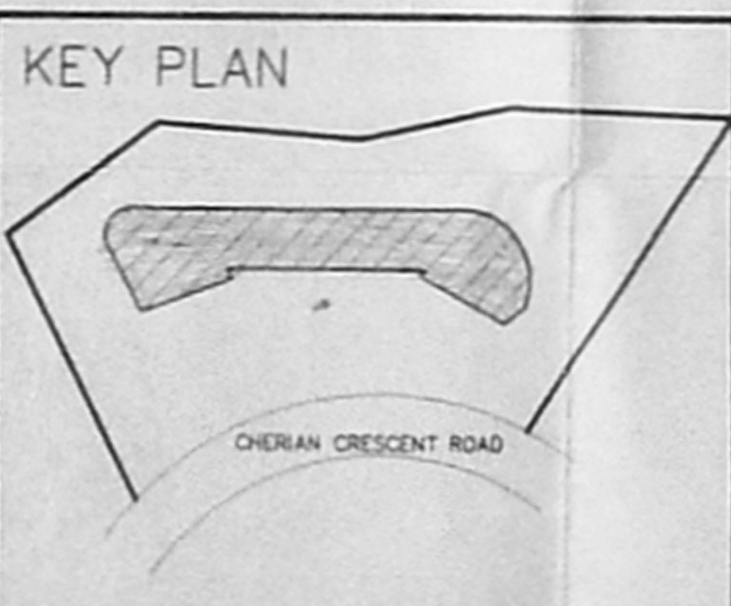

OWNER  
 CHAIRMAN  
 (ETHIRAJ COLLEGE TRUST)

ARCHITECT  
 PRASAD, N. YADAV  
 ARCHITECTS, PLANNERS, VALUERS  
 INTERIOR DESIGNERS & LICENCED SURVEYORS  
 7, ASHOKA ROAD, ALWARPET, CHENNAI - 600 018  
 PRASAD N. YADAV ARCHITECTS, P.L.L.C.  
 COUNCIL OF ARCHITECTS, REG. NO. 15484  
 ALWARPET, CHENNAI- 600 018.  
 PH: 24670511, 24997194

138.00  
x 48.00

CMDA 'C' / PP No. 1  
C/A/31230/2002  
20/6/2003  
D.P.

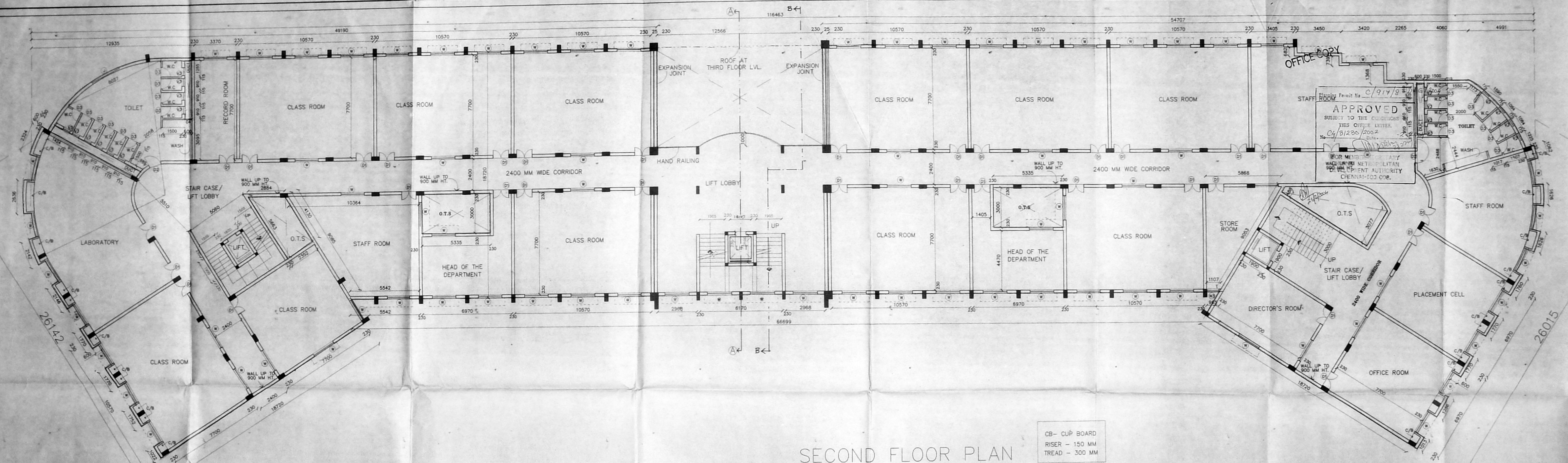

OFFICE COPY

STAFF ROOM

APPROVED  
SUBJECT TO THE CONDITIONS  
THIS OFFICE LETTER  
No. C/A/31230/2002  
Date: 20/6/2003

FOR MEMBERS OF THE  
MADRAS METROPOLITAN  
DEVELOPMENT AUTHORITY  
CHENNAI-600 008.

SECOND FLOOR PLAN

CB - CUIP BOARD  
RISER - 150 MM  
TREAD - 300 MM

ALL DIMENSIONS ARE IN MM

PROPOSED POST GRADUATE BLOCK FOR M B A & M C A  
BUILDING AT ETHIRAJ COLLEGE FOR WOMEN, EGMORE  
DOOR NO. 14, CHERIAN CRESCENT ROAD  
IN R.S. NO. 1633/4 & 1633/5  
BLOCK NO. 52 OF EGMORE VILLAGE  
IN EGMORE NUNGAMBAKKAM TALUK  
CHENNAI- 600 008 , ZONE VII , DIVISION NO.106

REVISION		DATE
S.NO	DESCRIPTION	

COLOUR CODE  
PROPOSED  
ROAD  
BOUNDARY

SCALE 1:100  
DATE 27/5/2003  
SHEET 4 OF 7

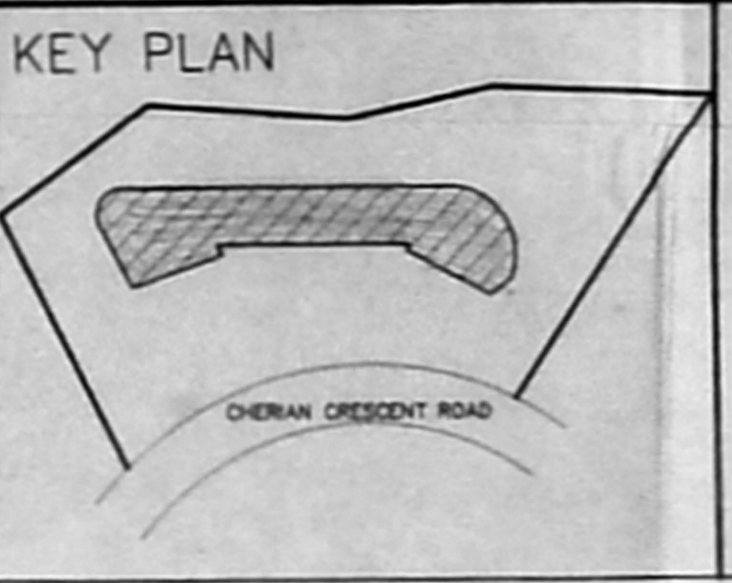

OWNER  
CHAIRMAN  
(ETHIRAJ COLLEGE TRUST)

ARCHITECT  
PRASAD N. YADAV ARCHITECTS  
COUNCIL OF ARCHITECTS REG. NO. 1084  
NO. 7, ASHOKA ROAD,  
ALWARPET  
CHENNAI - 600 020  
PRASAD N. YADAV  
ARCHITECTS & ENGINEERS  
INTERIOR DESIGNERS & LICENSED SURVEYORS  
7, ASHOKA ROAD, ALWARPET, CHENNAI - 600 020  
P: 497194, 497195, email: prasadn@prasadn.com

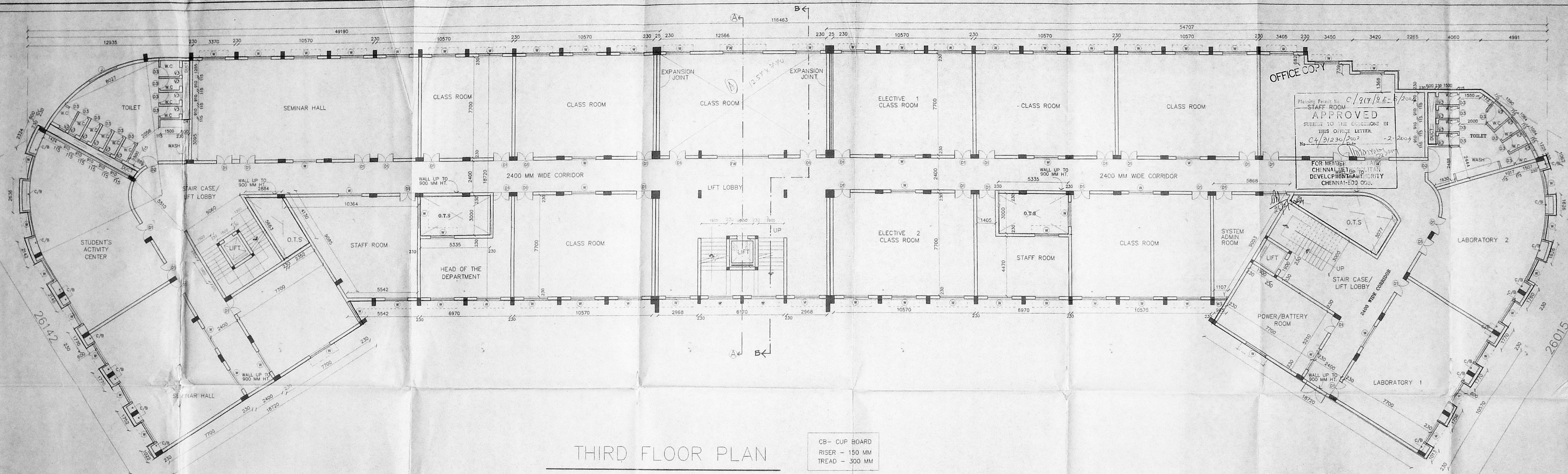

Planning Permit No. C/917/8E-6/2002  
 STAFF ROOM  
**APPROVED**  
 SUBJECT TO THE CONDITIONS IN  
 THIS OFFICE LETTER.  
 No. CA/31230/2002 - 2-2009  
 FOR MEMBERS OF THE  
 CHENNAI METROPOLITAN  
 DEVELOPMENT AUTHORITY  
 CHENNAI-600 005.

138.00  
 748.00  
 CHDA 'C' / PP No. 1  
 CA/31230/2002  
 20/6/2009  
 D.P.

### THIRD FLOOR PLAN

CB - CUP BOARD  
 RISER - 150 MM  
 TREAD - 300 MM

ALL DIMENSIONS ARE IN MM

PROPOSED POST GRADUATE BLOCK FOR M B A & M C A  
 BUILDING AT ETHIRAJ COLLEGE FOR WOMEN,  
 DOOR NO. 14, CHERIAN CRESCENT ROAD , EGMORE  
 IN R.S. NO. 1633/4 & 1633/5  
 BLOCK NO. 52 OF EGMORE VILLAGE  
 IN EGMORE NUNGAMBAKKAM TALUK  
 CHENNAI- 600 008 , ZONE VII , DIVISION NO.106

REVISION		
S.NO	DESCRIPTION	DATE

COLOUR CODE  
 PROPOSED   
 ROAD   
 BOUNDRY   
 SCALE 1:100  
 DATE 27/5/2003  
 SHEET 5 OF 7

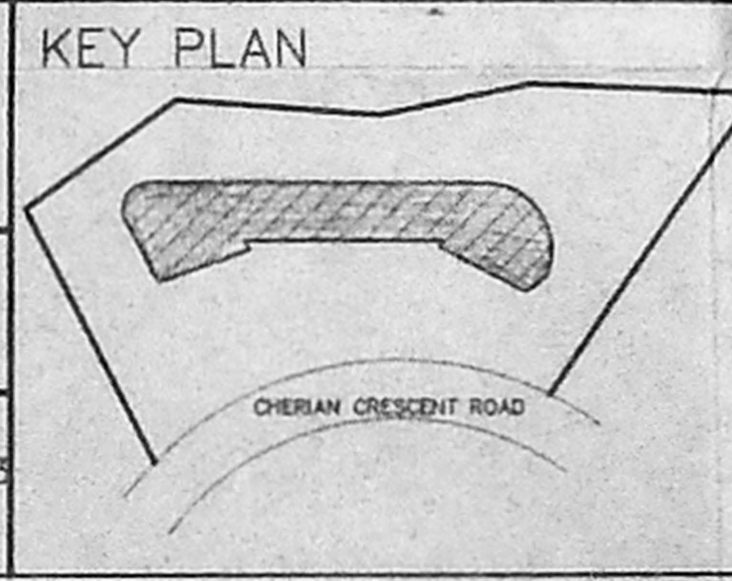

OWNER  
 CHAIRMAN  
 (ETHIRAJ COLLEGE TRUST)

ARCHITECT  
 PRASAD N. YADAV  
 ARCHITECT, PLANNERS, VALUERS  
 INTERIOR DESIGNERS & LICENSED SURVEYOR (I)  
 7, ASHOKA ROAD, ALWARPET, CHENNAI - 18  
 M. ARCH., A.I.A.A.  
 COUNCIL OF ARCHITECTURE 92/15484  
 NO. 7, ASHOKA ROAD,  
 ALWARPET, CHENNAI - 600 018.  
 PH: 24670511, 24997194



138. PYS 2. 6  
 CMDA 'C' / PP No. 1  
 C4/31230/2002  
 20/6/2003  
 D.P.

OFFICE COPY

Planning Permit No. C/917/8.9/2004  
**APPROVED**  
 SUBJECT TO THE CONDITIONS IN THIS OFFICE LETTER.  
 No. C4/31230/2002 Date - 2-2004  
 FOR MEMBER SECRETARY  
 CHENNAI METROPOLITAN DEVELOPMENT AUTHORITY  
 CHENNAI-600 008.

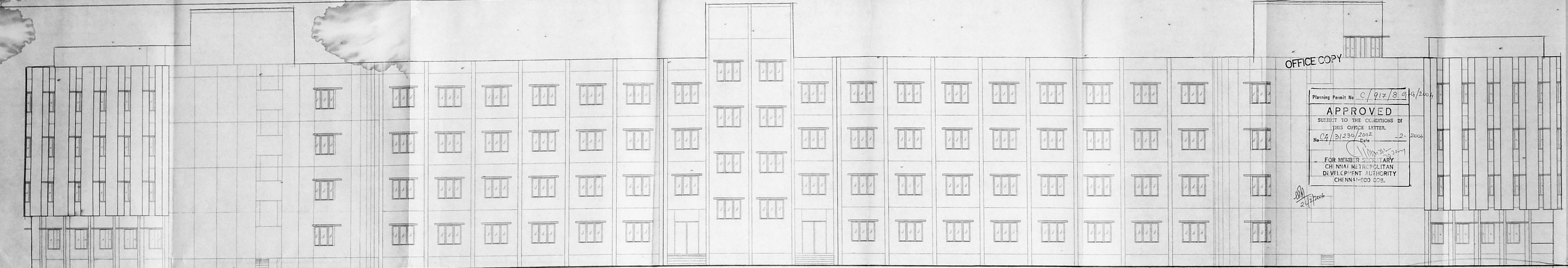

FRONT ELEVATION

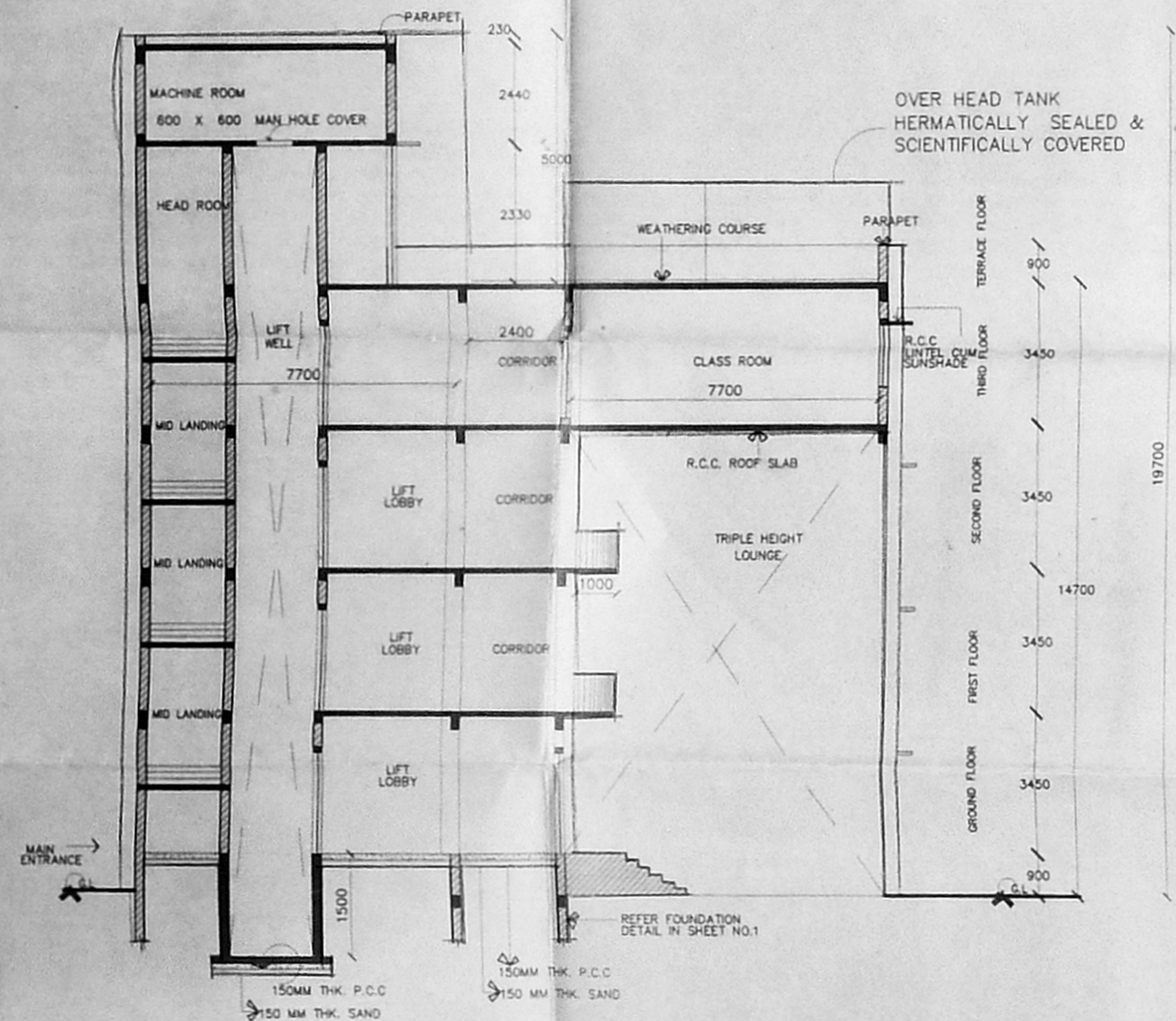

SECTION A A

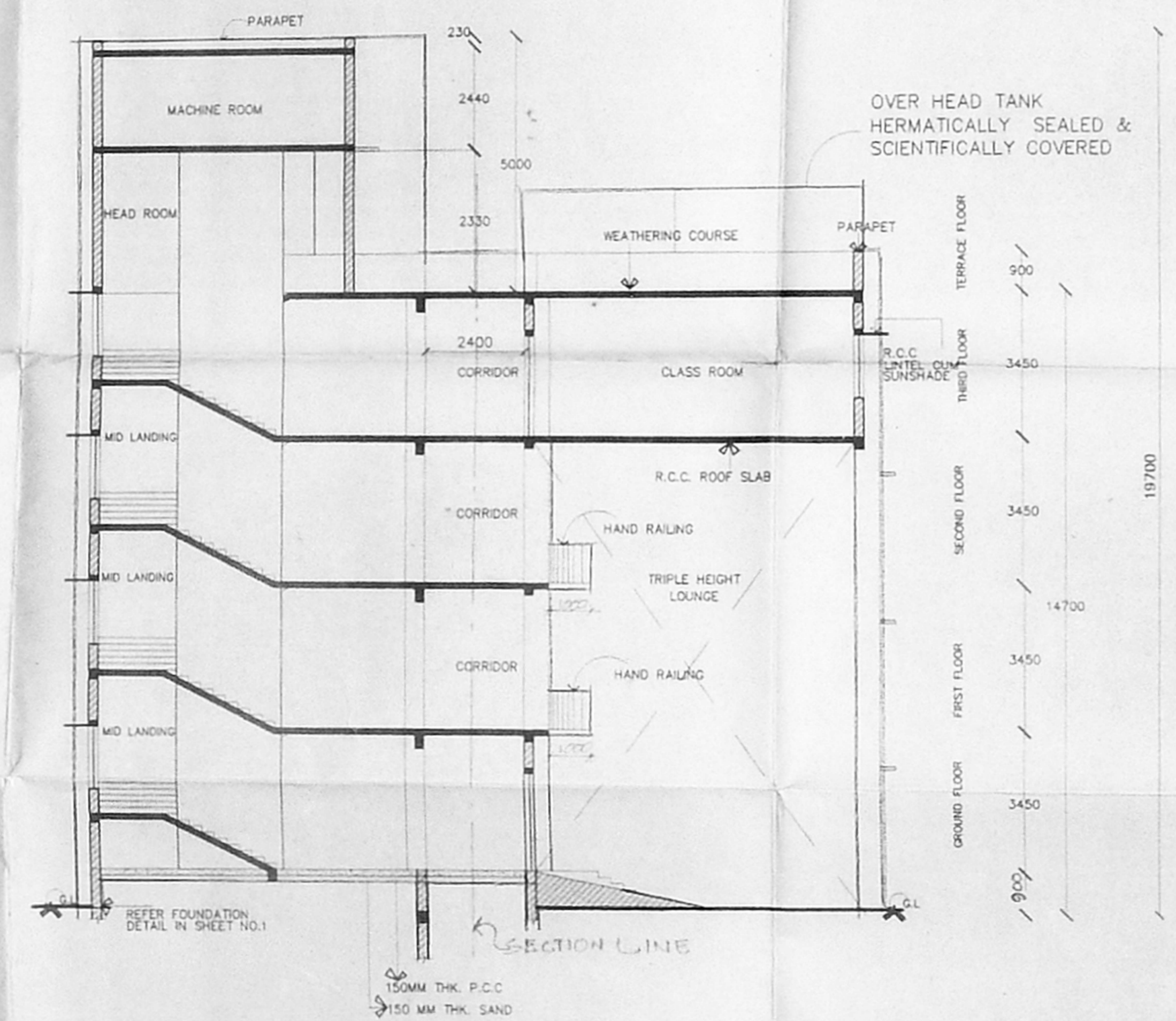

SECTION B B

ALL DIMENSIONS ARE IN MM

PROPOSED POST GRADUATE BLOCK FOR M B A & M C A BUILDING AT ETHIRAJ COLLEGE FOR WOMEN, DOOR NO. 14, CHERIAN CRESCENT ROAD, EGMORE IN R.S. NO. 1633/4 & 1633/5 BLOCK NO.52 OF EGMORE VILLAGE IN EGMORE NUNGAMBAKKAM TALUK CHENNAI- 600 008, ZONE VII, DIVISION NO.106

REVISION		
S.NO	DESCRIPTION	DATE

COLOUR CODE	
PROPOSED	
ROAD	
BOUNDARY	

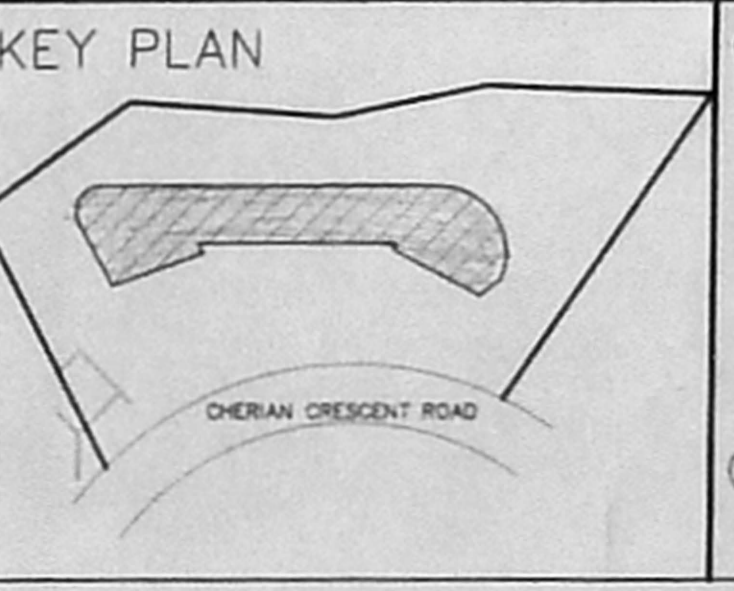

OWNER  
 PRASAD N. YADAV  
 CHAIRMAN  
 (ETHIRAJ COLLEGE TRUST)

ARCHITECT  
 PRASAD N. YADAV  
 COUNCIL OF ARCHITECTS, ARCH. A.I.I.A.,  
 NO. 7, ASHOKA ROAD,  
 ALWARPET, CHENNAI-600 008  
 PRASAD N. YADAV  
 M. ARCH. A.I.I.A., ALL. CARR. 484  
 REGISTERED PLANNING MEMBER  
 2 ARCHITECTS DESIGNERS & LICENSED SURVEYOR (D)  
 7, ASHOKA ROAD, ALWARPET, CHENNAI - 18  
 P. 24670001, e-mail: pnyadav@rediffmail.com